

## D - 1

ROLANDO SOSA, ARCHITECT  
FL LICENSE: AR 96264

This electronically signed and sealed document is only valid for a one time use of this project in one location for permitting. Copies of this document are not considered signed and sealed. Authentication code and signature must be verified.

1823, east fort king street, suite 102, ocala, florida, 34471  
 (352) 630-0944 (352) 630-0946 www.scaricet.com  
 (352) 630-0944 (352) 630-0946 www.scaricet.com  
 florida license # 16002579 sqm@scaricet.com

1  
04.04.22  
REVISION

copyright©2021

**A NEW RENOVATION FOR:  
CO OCALA MUNICIPAL GOLF CLUB  
OCALA, FLORIDA**

project no  
2136

by JP/SG	date 11.30.21
sheet no.	

A300

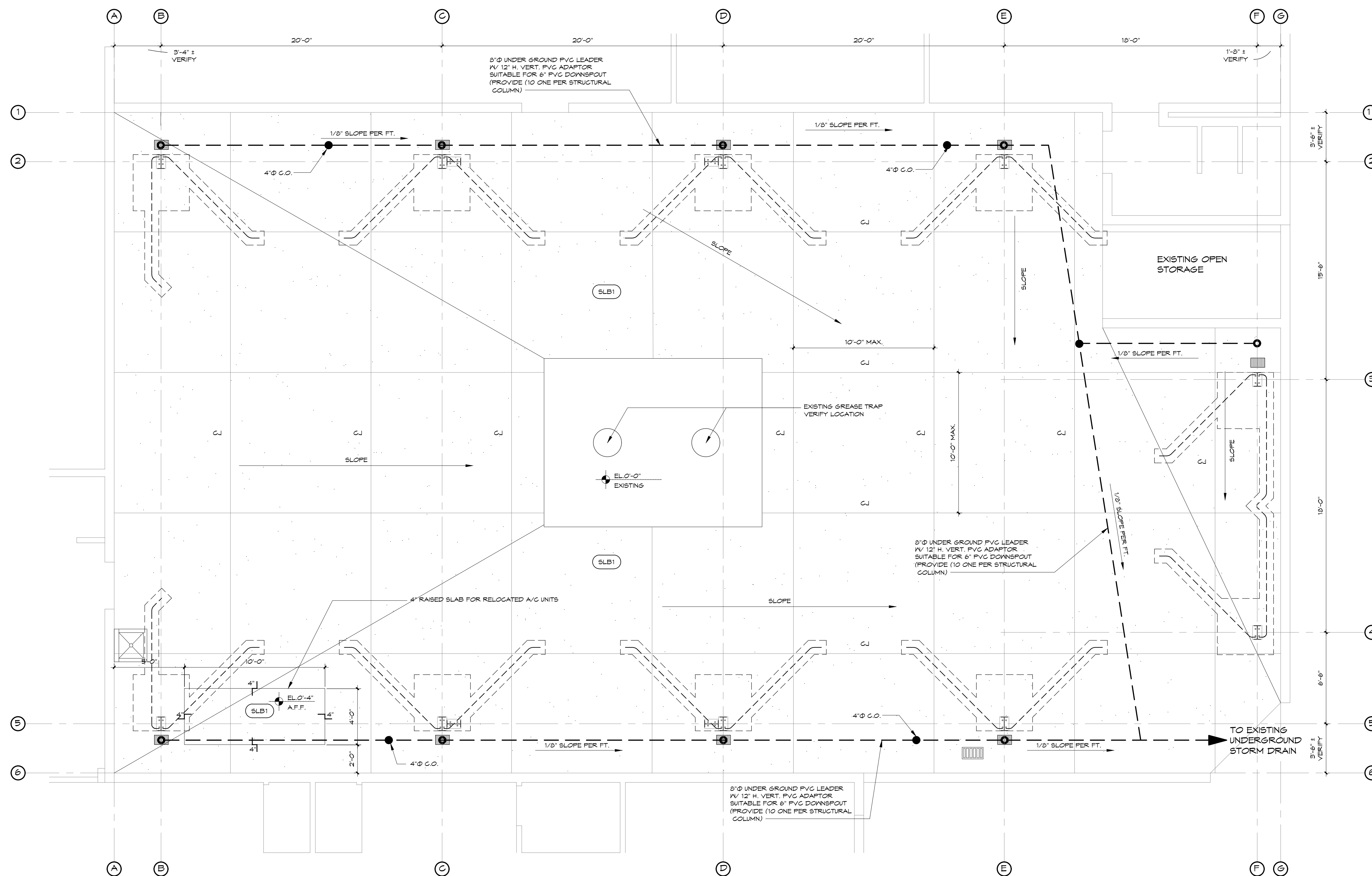
**BID DOCUMENTS**

THE EXISTING FINISHED FLOOR ELEVATIONS WERE NOT AVAILABLE, THEREFORE THE NEW SLAB IS TO BE AS PER THE REVISED CONCEPT SLOPING PLAN, ATTACHED. THE PERIMETER AND NEW BUILDINGS WATER RUN-OFF IS BEING COLLECTED AND TAKEN UNDERGROUND TO A MRA. THEREFORE THE WATER TO BE SURFACE SLOPED IS ANTICIPATED TO BE MINIMUM AND ONLY DURING WIND SHEET RAIN EVENTS.

THE EXISTING CONDITIONS ARE TO BE FIELD VERIFIED BY THE G.C. VIA A SURVEYOR, TO DETERMINE ALL EXISTING TOP OF DRAIN, BUILDING FINISHED FLOOR ELEVATIONS AND EXTERIOR SIDE WALK ELEVATIONS. THIS WILL BE USED BY THE G.C. TO SUBMIT TO THE ARCHITECT FOR PROPER DETERMINATION OF EXISTING CONDITIONS AND THE SLOPING SOLUTION OF THE NEW SLAB.

### LEGEND



 EL. 0'-0"  
 A.F.F.

INDICATES ASSUMED FINISH FLOOR ELEVATION  
 ABOVE MAIN HOUSE FINISH FLOOR

EJ 1/2" REFLEX RUBBER EXPANSION JOINT

CJ SAW CUT JOINT, MIN CUT 1/4" OF THE THICKNESS OF FINISH CONCRETE SLAB.

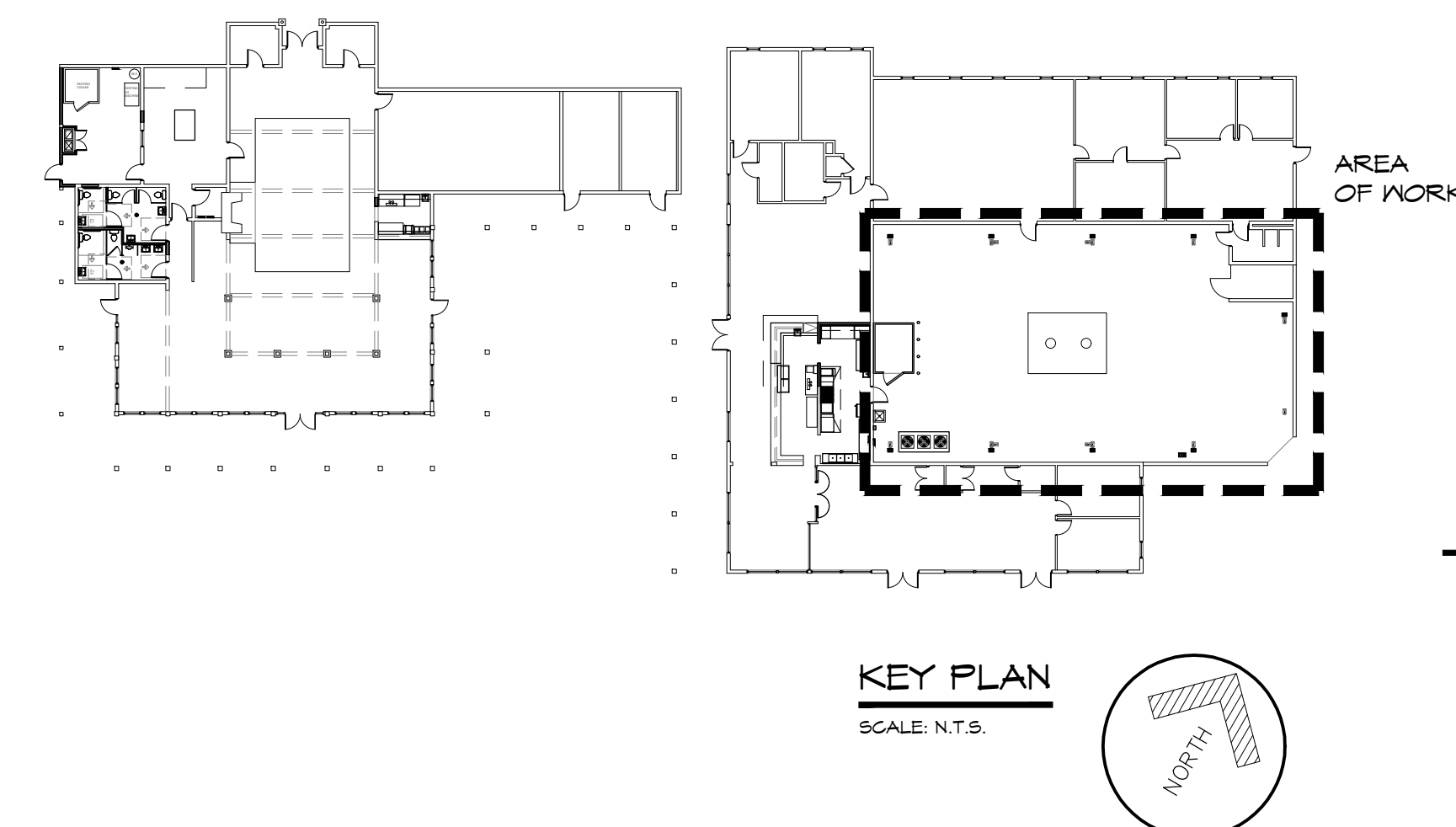
SLB1 4"- 5,000 PSI CONC. SLAB REINFD W/ 6x6 # 10/10 WWM AND COMMERCIAL FIBERMESH MIX OVER 10 MIL. POLYETHYLENE VAPOR BARRIER OVER CLEAN 98% COMPACTED POISON TREATED EARTHEN FILL. PROVIDE NON SLIP BROOM FINISH IN DIRECTION OF WATERSHED/RUN-OFF AT ALL EXTERIOR SLABS.



KEY PLAN  
SCALE: N.T.S.

